



\$ 523,035

10100 WOODLAND WAY, EDMOND, OK 73025, USA

<https://heritagehomesok.com>

10100 Woodland Way - Ashley Oaks in Deer Creek
3/4 ACRE LOT IN DEER CREEK! 10100 Woodland
Way in Ashley Oaks features designer finishes
including quartz and granite countertops
throughout, stainless appliances, enhanced wood
trim package with lots of crown molding. The kitchen
is open to the living area with...

10100 Woodland Way, Edmond,
OK 73025, USA

- 3 beds
- 2.5 baths
- Ashley Oaks
- Sold
- 3115 sq ft



BASIC FACTS

Property ID: 636

Bathrooms: 2.5

Lot size: 0.76 acres

Status: Sold

Bedrooms: 3

Area: 3115 sq ft

Year built: 2020

MLS#:: 923390

FLOOR PLAN

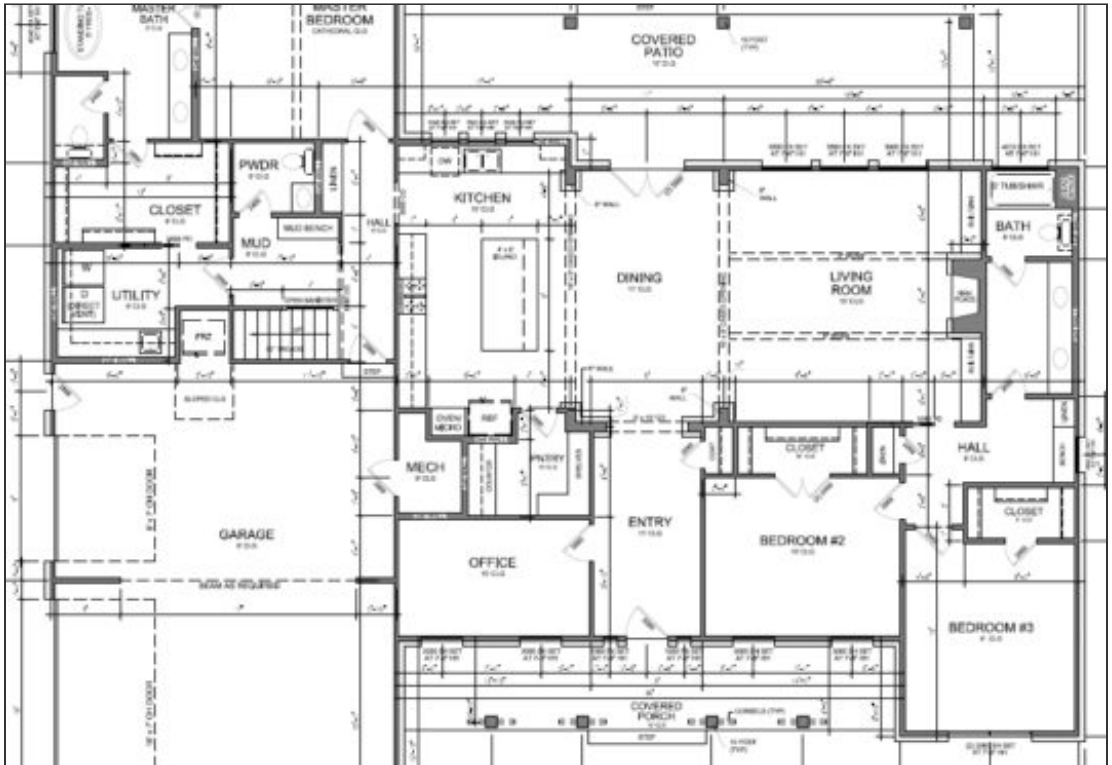

Floor Plan



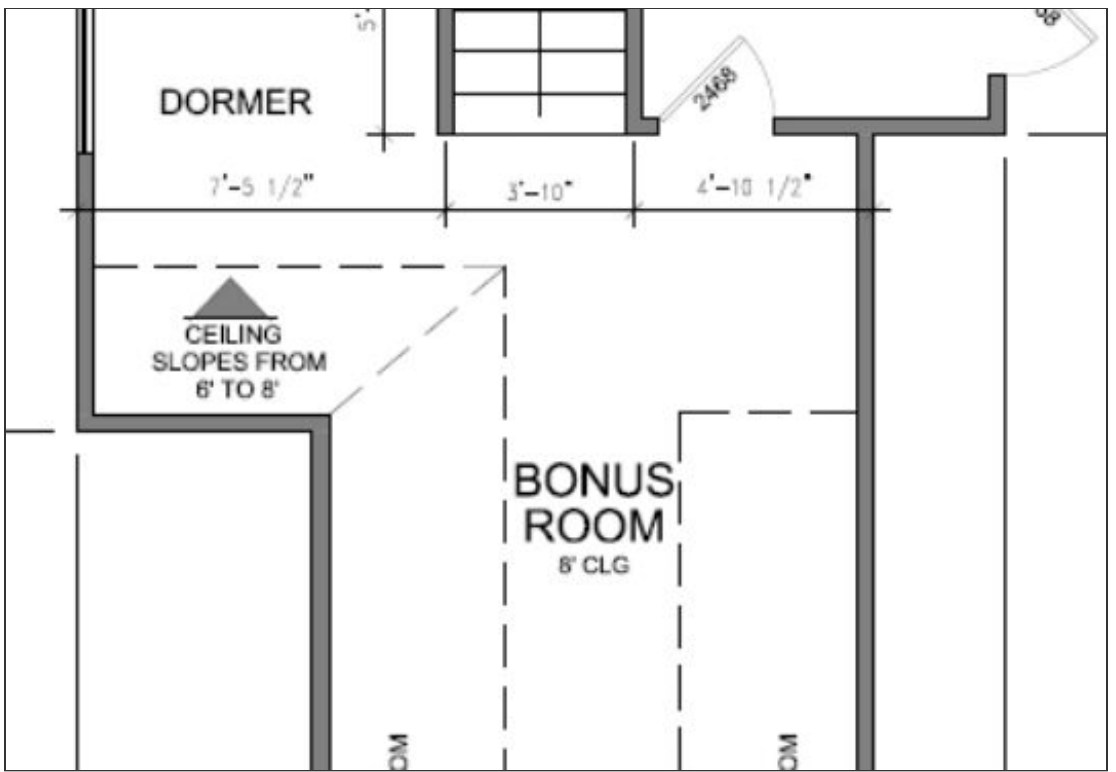

Floor Plan (2)

